

Area Summary			
Highways Catchment	Impermeable Area (ha)	Permeable Area (ha)	Total Area (ha)
A1270 Roundabout	0.65	1.01	1.66
A1067-1	0.83	0.95	1.78
A1067 ML1 Catchment	2.05	1.38	3.43
Catchment 2	5.70	4.14	9.84
Catchment 3	1.49	1.06	2.55
Catchment 4	6.36	2.76	9.12
Catchment 5	6.77	6.72	13.49
Catchment 6	2.10	1.75	3.85
Catchment A47	0.20	0.14	0.34

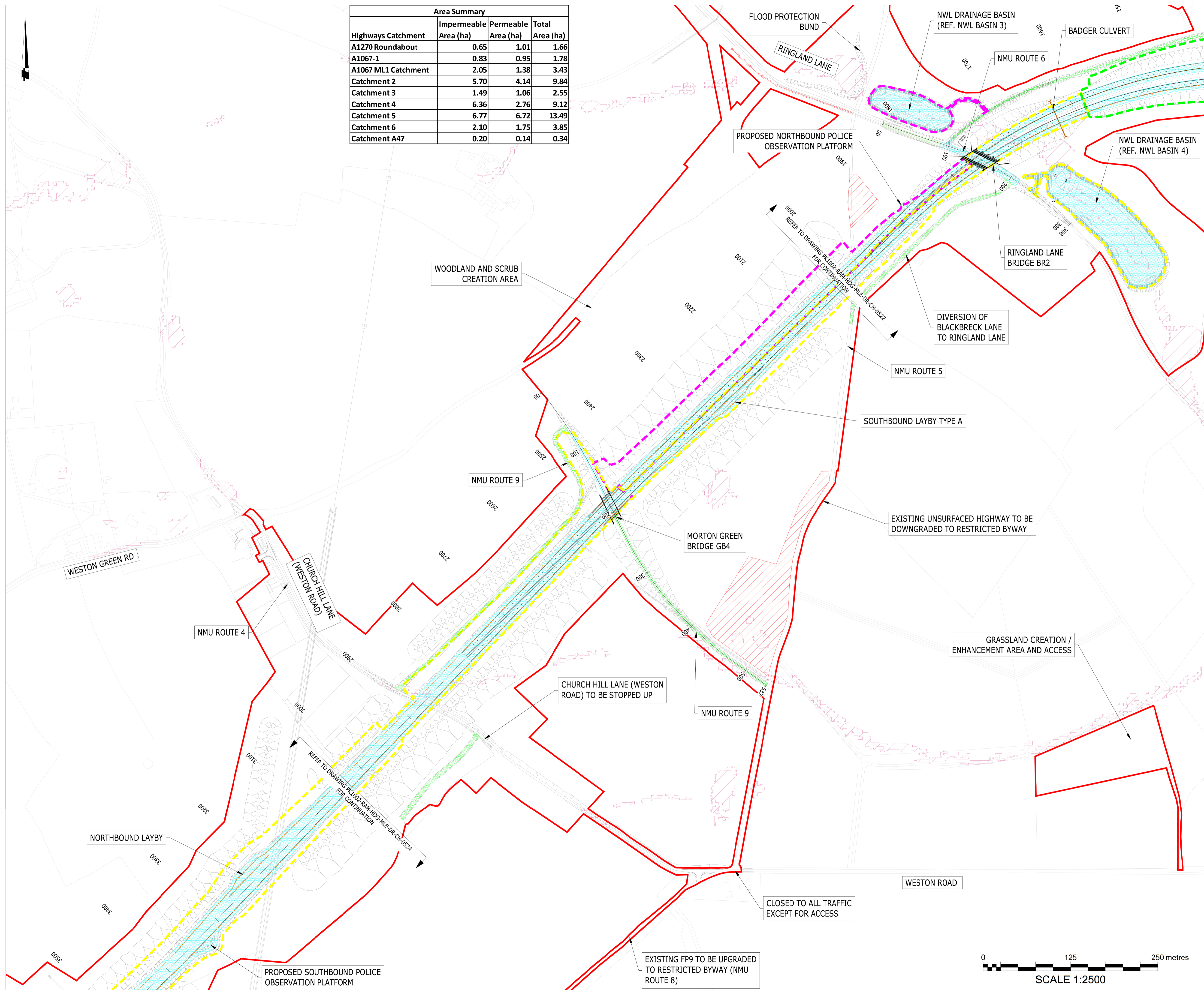

- Notes:
- Do not scale from this drawing.
  - All dimensions are in metres unless otherwise stated.
  - This drawing is to be read with all other relevant drawings and reports.
  - All works to be in accordance with the Specification for Highway Works.
  - These drawings supplement 4.04.00 PK1002-RAM-HDG-MLE-SG-DZ-0001 Drainage Strategy Report.
  - Please refer to 3.03.00 Environmental Statement Chapter 3: Description of Scheme for the Rochdale Envelope flexibility included within the design for the purposes of Environmental Impact Assessment.
  - This drawing is for planning application purposes only, it is not a construction issue drawing.

- Key:
- Red Line Boundary
  - National Highways Scheme Extents Boundary
  - No Work Zone
  - Existing Watercourse
  - Flood Zone 3A
  - Surface Water Flooding (1 in 100 year)
  - Impermeable Area to Existing System
  - Impermeable Area to Watercourse
  - Impermeable Area to Proposed Network
  - A1270 Roundabout
  - A1067 ML1 Catchment - Contributing Area
  - A1067 Catchment - Contributing Area
  - Catchment 2 - Contributing Area
  - Catchment 3 - Contributing Area
  - Catchment 4 - Contributing Area
  - Catchment 5 - Contributing Area
  - Catchment 6 - Contributing Area
  - Catchment A47 - Contributing Area
  - Public Highway

Mapping reproduced by permission of Ordnance Survey on behalf of HMSO.  
 © Crown copyright and database rights 2024 Ordnance Survey 100019340.

A1 - Authorised for Planning

C01	AJ	KJ	SS	08/02/24
REVISION	DRAWN	CHECKED	APPROVED	DATE

CLIENT  
**Norfolk County Council**  
 Grahame Bygrave  
 Interim Executive Director of  
 Community and Environmental Services  
 Norfolk County Council  
 County Hall, Martineau Lane  
 Norwich NR1 2SG

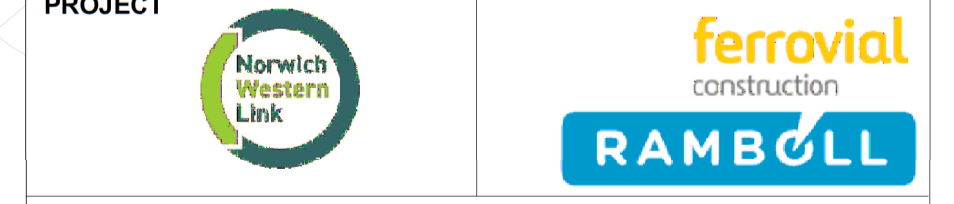

DRAWING TITLE  
 NORWICH WESTERN LINK  
 HIGHWAY DRAINAGE CATCHMENT AREAS  
 SHEET 3 OF 5

DRAWING STATUS  
 A1 - AUTHORISED FOR PLANNING

DRAWN	CHECKED	APPROVED	AUTHORISED
AJ	KJ	SS	FQC
SCALE @ A1 SIZE	DATE	REVISION	
1:2500	08/02/24	C01	

DRAWING NUMBER  
 PK1002-RAM-HDG-MLE-DR-DZ-0523

